Construction Update

Patricia Reser Center for the Arts

& Beaverton Central District Garage

Monday 6/8/20 Thru Sunday 6/14/20

What to Expect

Highlights of the Week:

- Placement of remaining concrete stem walls on PRCA.
- CMU installation continuing on PRCA, Stage, Theater, and back of house walls.
- Utility work on Crescent St. (Image 1).
- Concrete walls & columns continuing to go vertical on Creekside.
- Placement of remaining Level 2 concrete deck at Creekside, weather permitting.

Future Work:

- Utility work on Crescent St. continuing.
- CMU installation continuing on PRCA.
- Steel erection commencement of PRCA.
- Concrete walls, columns, decks continuing on Creekside.

Noise:

- Expect backup alarms and general noise from heavy equipment operations and trucks.

- Noise from power tools.
- Whistle notifications of an overhead load (overhead loads are on the construction site only) for craft-worker safety & protection.
- Concrete supply trucks and conveying equipment.

Visual:

- Traffic control signage in place.
- Construction fencing and site signage in place.
- Deliveries of heavy equipment, tools, and tool storage.
- Traffic control signs for pedestrian re-route around the project site.
- Large 'Business Open' signs posted on construction fencing advertising the local area businesses.

Vehicle and Pedestrian Traffic:

- The East sidewalk of SW Rose Biggi Ave. between SW Thayer St. and SW Crescent St. is closed.
- Pedestrians will cross SW Rose Biggi Ave. from the East to the West side directly in front of BG Plaza. From there, pedestrians will travel south to the NW corner of SW Rose Biggi Ave. and SW Crescent St.
- The sidewalk on the north side of SW Crescent St. is closed.
- Pedestrians will have to travel to the south side of SW Crescent St. to get to the Round or Hall Blvd. See below site logistics plan.
- A section of Crescent St. will be closed from 4/6/20 through 6/25/20 (Image 2).

Contact Information

Questions, concerns? We want to hear from you.
Please reach out to:

Jered Fisher
Site Superintendent, Skanska
Jered.Fisher@Skanska.com
503-382-0900

Ryan Gay
Senior Project Manager, Skanska
Ryan.Gay@Skanska.com
503-382-0900

Construction Update

Image 1: Work on Crescent St. (Street Closed)

Phase 2A: 4/6/20-6/25/20

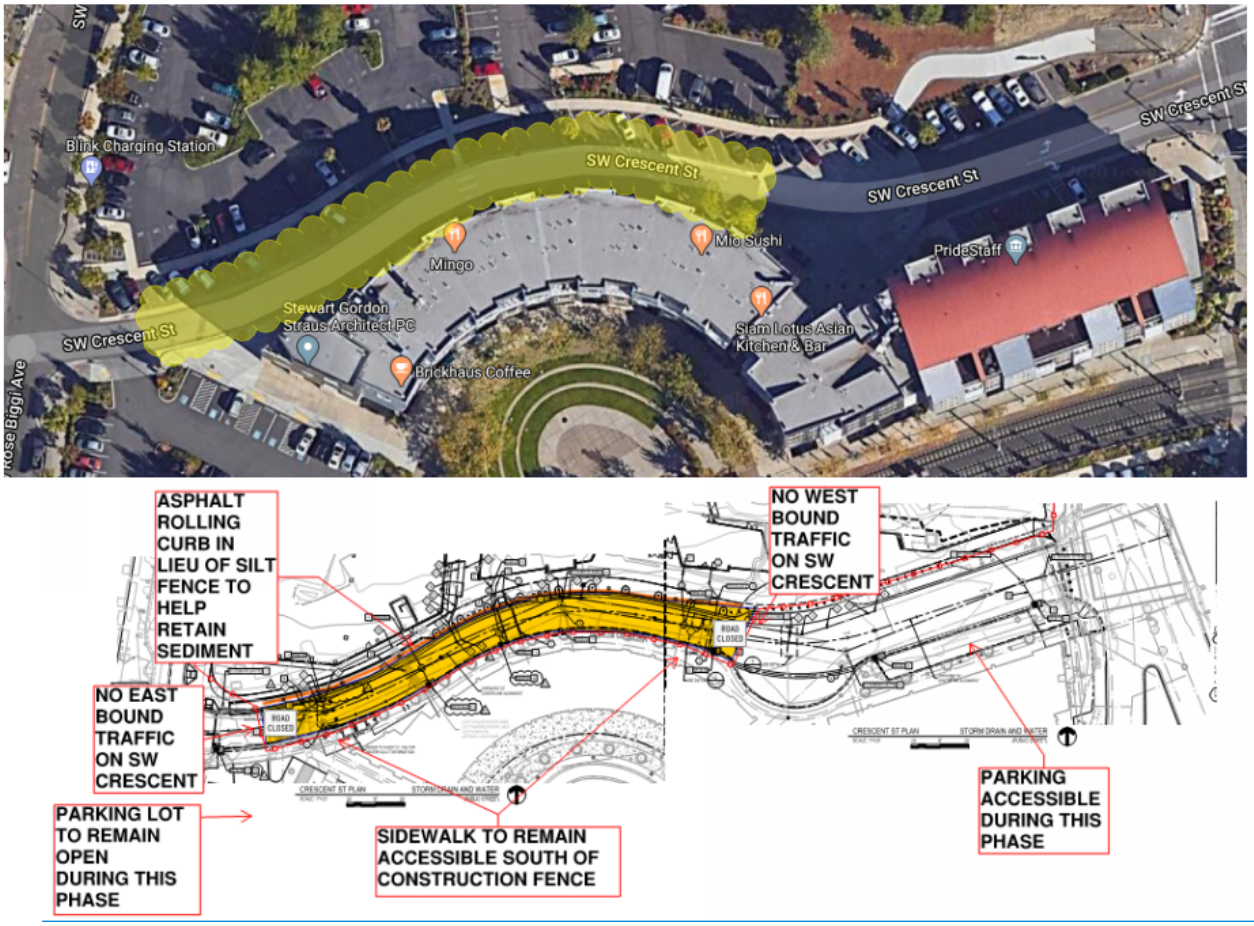

Construction Update
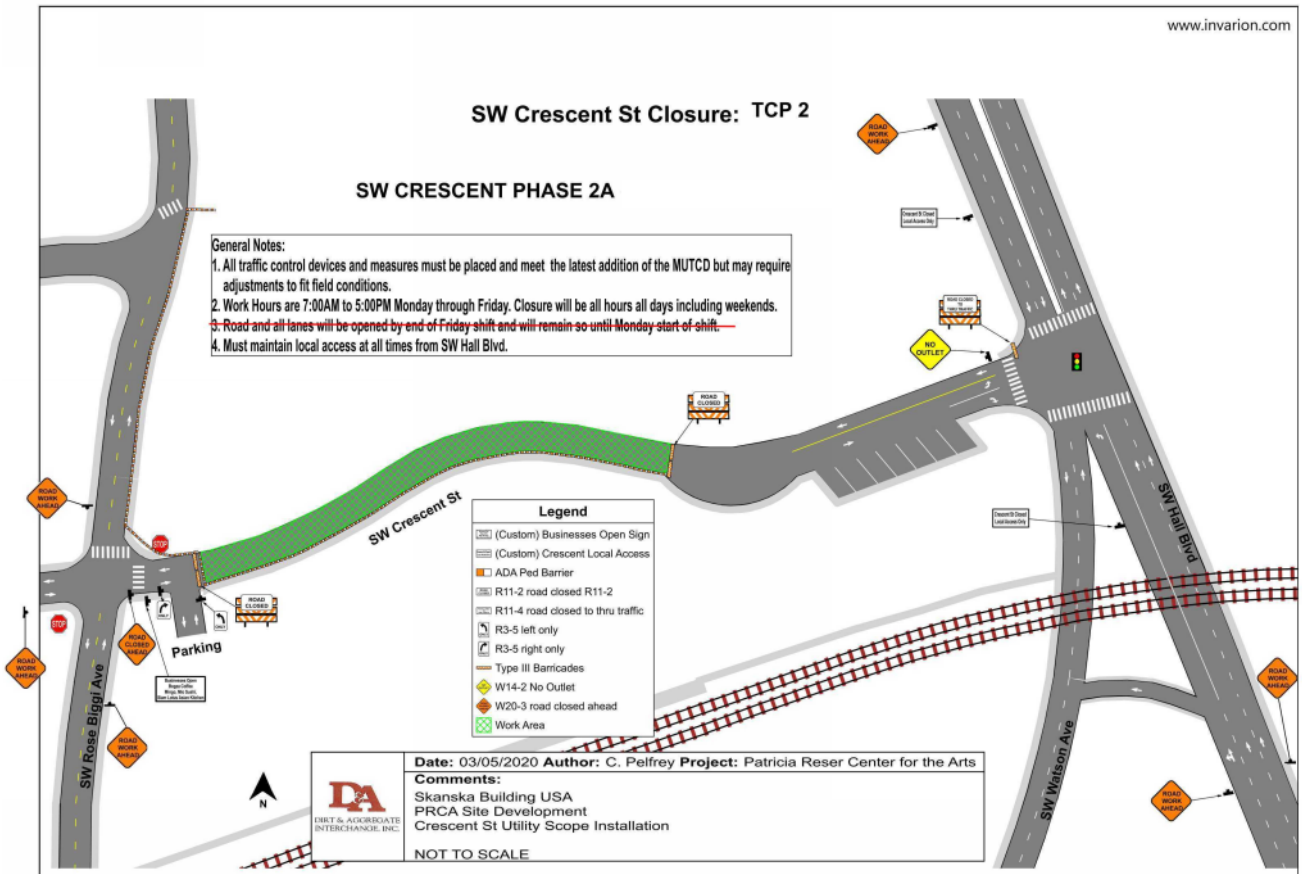
Image 2: Traffic Control Plan for Crescent St. Closure